

DCD Scheme: Rapid procurement (RP)

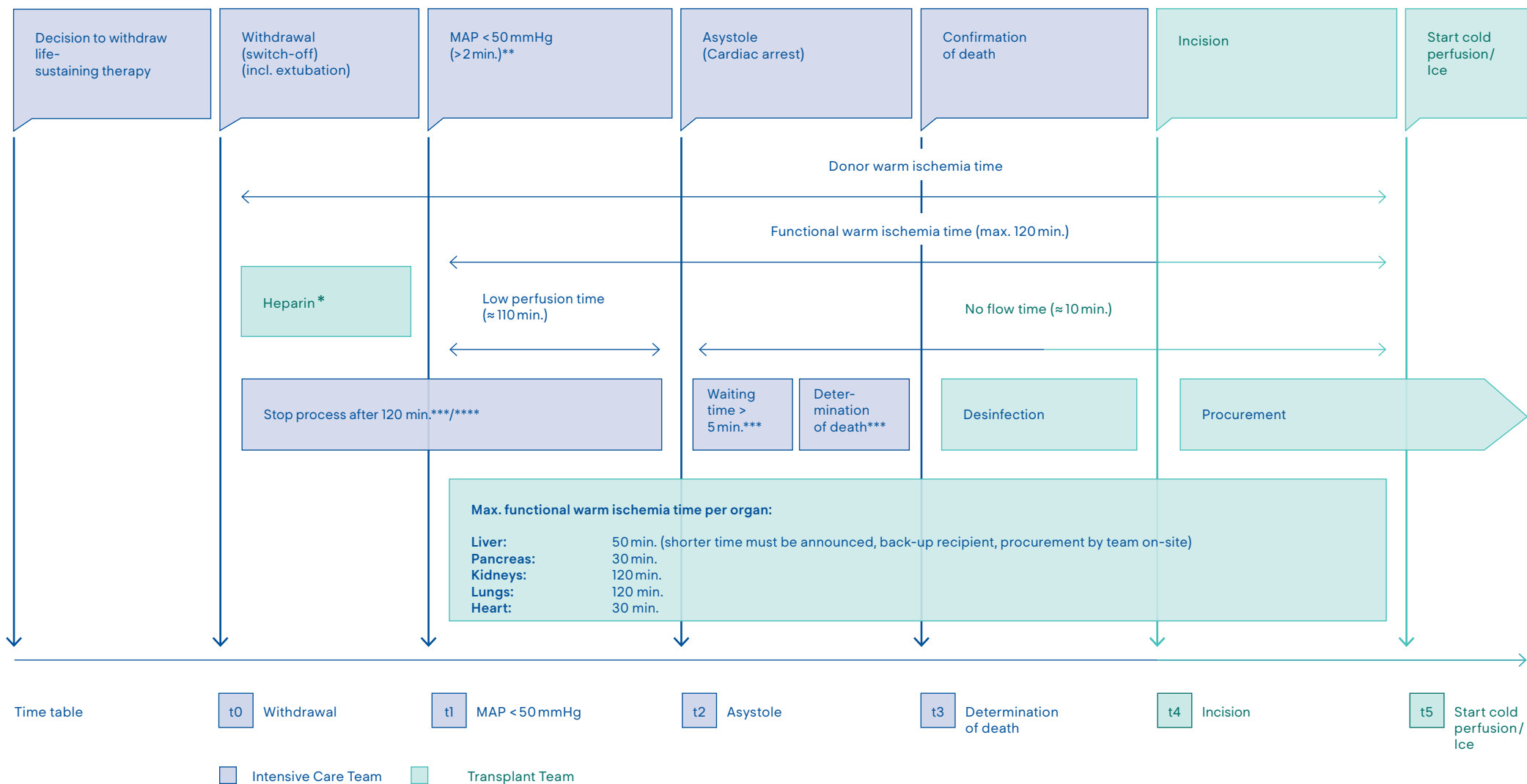

* **Heparin administration** upon withdrawal of treatment (300 IE/kg i/v). If the likelihood of mortality is low and/or there is an increased risk of bleeding, the attending IC doctor may decide to administer the heparin later; however, the dose must be injected no later than at t1 (MAP < 50 mmHg).

** MAP < 50 mmHg (depending on age): The following values are to be used, depending on age category: **0 to 1 year: < 35 mmHg; 1 to 3 years: < 40 mmHg; 3 to 5 years: < 45 mmHg; 5 years and above: < 50 mmHg (for a minimum of 2 minutes).**

*** **Swiss Academy of Medical Sciences (SAMS)**

**** Premature termination may occur, if after > 60 minutes from t0 none of the 3 criteria are not met: **pH < 7.2; BP syst < 70mmHg; SpO2 < 70%**

DCD Scheme: Normothermic regional perfusion (aNRP) Abdominal organs

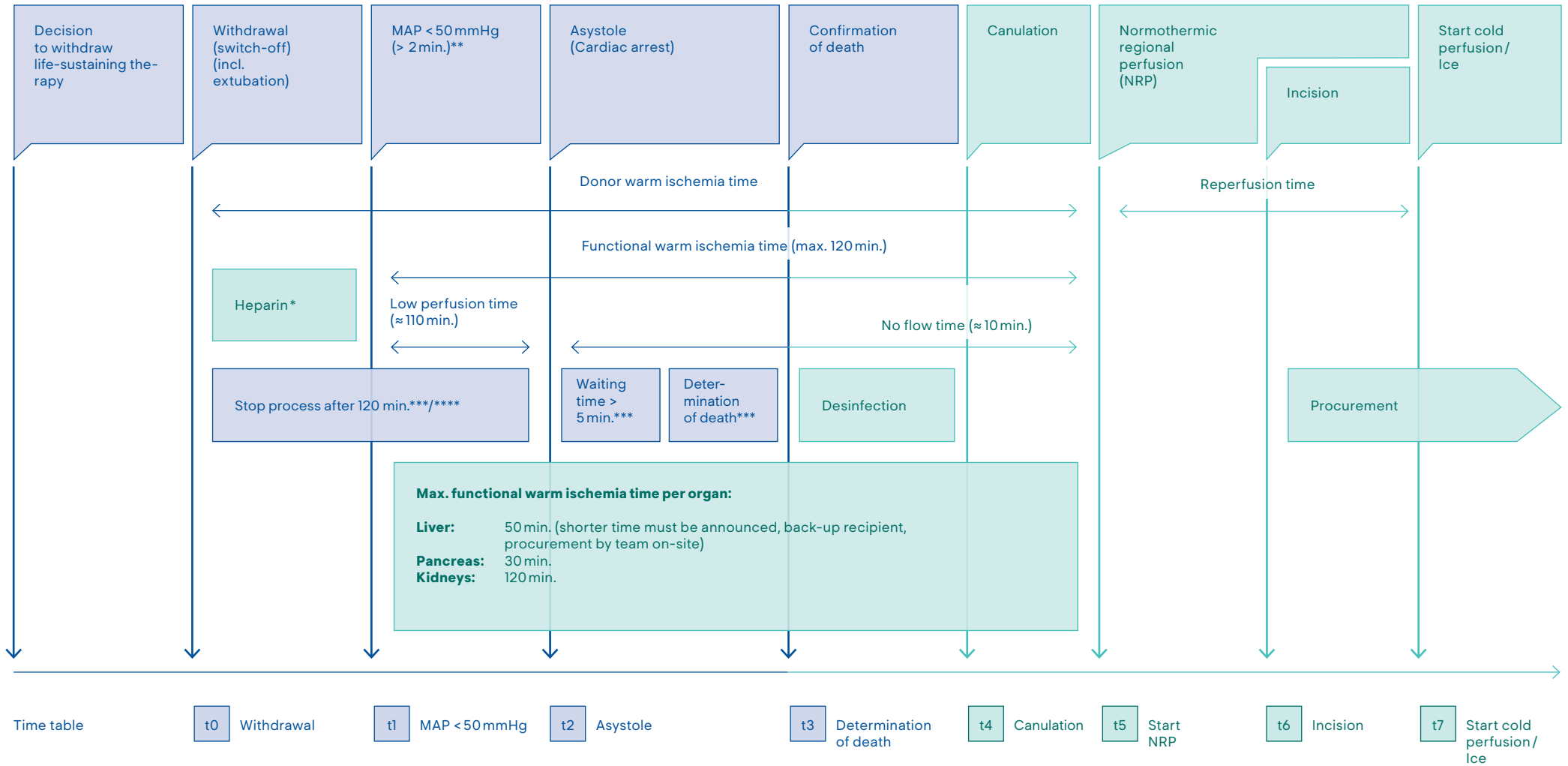

* Heparin administration upon withdrawal of treatment (300 IE/kg i/v). If the likelihood of mortality is low and/or there is an increased risk of bleeding, the attending IC doctor may decide to administer the heparin later; however, the dose must be injected no later than at t1 (MAP < 50 mmHg).

** MAP < 50 mmHg (depending on age): The following values are to be used, depending on age category: 0 to 1 year: < 35 mmHg; 1 to 3 years: < 40 mmHg; 3 to 5 years: < 45 mmHg; 5 years and above: < 50 mmHg (for a minimum of 2 minutes).

*** Swiss Academy of Medical Sciences (SAMS)

**** Premature termination may occur, if after > 60 minutes from t0 none of the 3 criteria are not met: **pH < 7.2; BP syst < 70mmHg; SpO2 < 70%**

DCD Scheme: Normothermic regional perfusion (aNRP) Abdominal organs and lungs

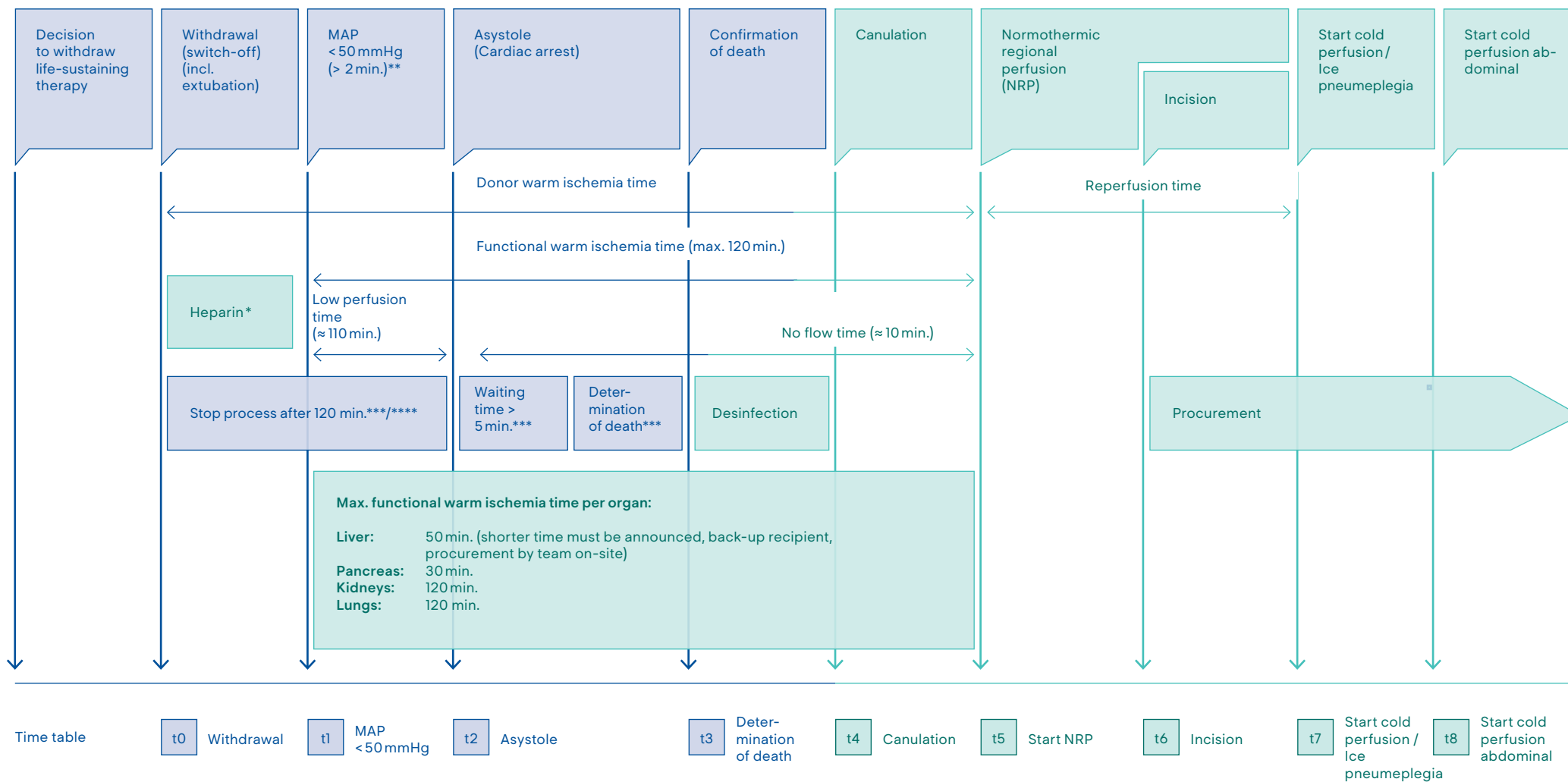

* Heparin administration upon withdrawal of treatment (300 IE/kg i/v). If the likelihood of mortality is low and/or there is an increased risk of bleeding, the attending IC doctor may decide to administer the heparin later; however, the dose must be injected no later than at t1 (MAP < 50 mmHg).

** MAP < 50 mmHg (depending on age): The following values are to be used, depending on age category: 0 to 1 year: < 35 mmHg; 1 to 3 years: < 40 mmHg; 3 to 5 years: < 45 mmHg; 5 years and above: < 50 mmHg (for a minimum of 2 minutes).

*** Swiss Academy of Medical Sciences (SAMS)

**** Premature termination may occur, if after > 60 minutes from t0 none of the 3 criteria are not met: pH < 7.2; BP syst < 70 mmHg; SpO2 < 70%

DCD Scheme: Normothermic regional perfusion (aNRP) Abdominal organs and heart (with or without lungs)

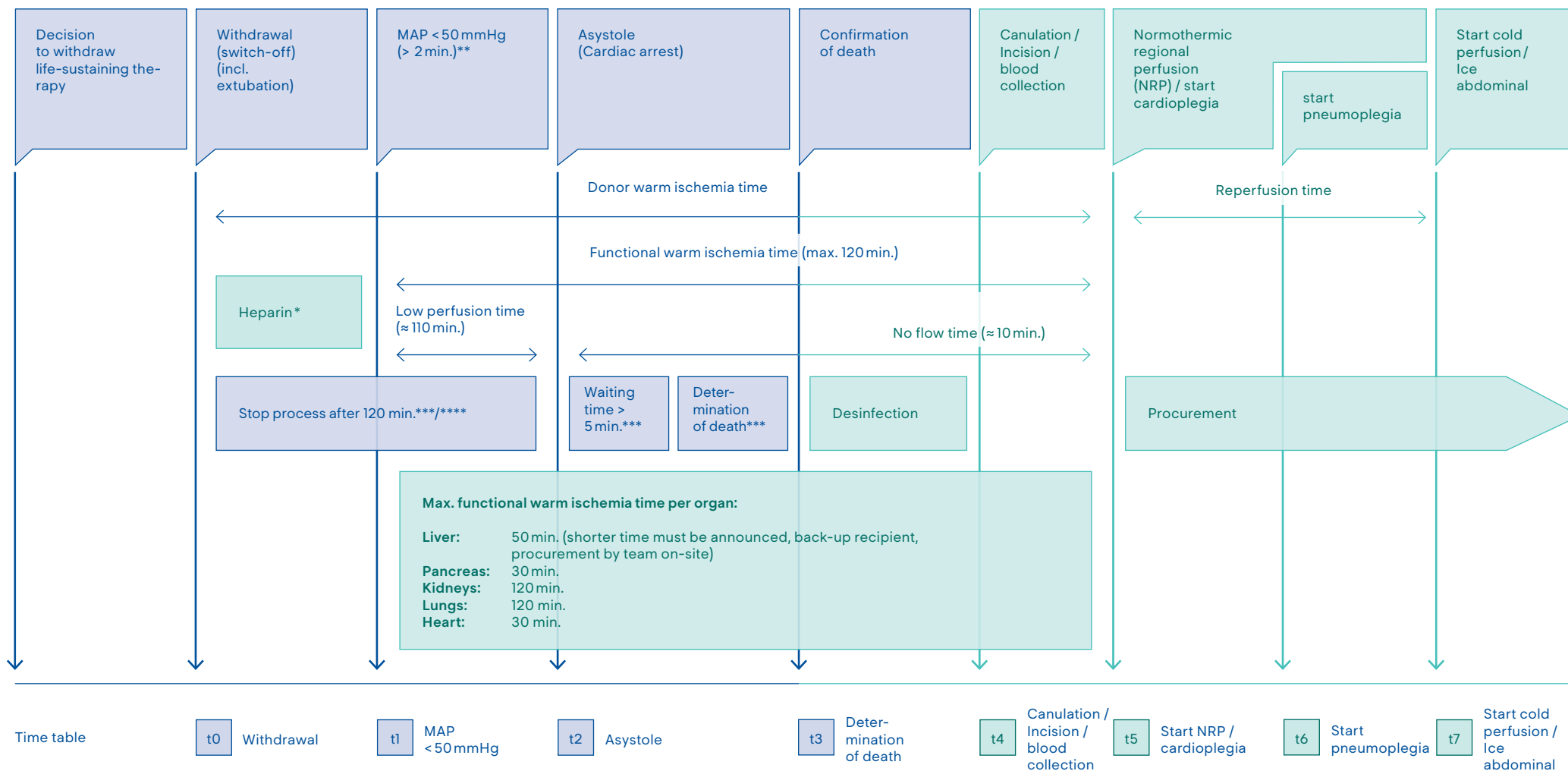

Time table

* Heparin administration upon withdrawal of treatment (300 IE/kg i/v). If the likelihood of mortality is low and/or there is an increased risk of bleeding, the attending IC doctor may decide to administer the heparin later; however, the dose must be injected no later than at t1 (MAP < 50 mmHg).

** MAP < 50 mmHg (depending on age): The following values are to be used, depending on age category: 0 to 1 year: < 35 mmHg; 1 to 3 years: < 40 mmHg; 3 to 5 years: < 45 mmHg; 5 years and above: < 50 mmHg (for a minimum of 2 minutes).

*** Swiss Academy of Medical Sciences (SAMS)

**** Premature termination may occur, if after > 60 minutes from t0 none of the 3 criteria are not met: pH < 7.2; BP syst < 70 mmHg; SpO2 < 70%